

- B.C. = Brick Column
- B.L. = Building Line
- D.E. = Drainage Easement
- D/W = Driveway
- E.T. = Electric Transformer
- F.P. = Fence Post
- I.P.F. = Iron Pipe Found
- I.R.F. = Iron Rod Found
- I.R.S. = Iron Rod Set
- M.E. = Maintenance Easement

- P.A.E. = Public Access Easement
- P.O.S.E. = Public Open Space Easement
- R.O.W. = Right of Way
- R.W. = Retaining Wall
- S.E. = Sewer Easement
- U.E. = Utility Easement
- X.T.R.W. = Railroad Tie Retaining Wall
- O.H.E. = Overhead Electric

- = Chain Link Fence
- = Iron Fence
- X— = Wire Fence
- ( ) = Record Date
- ⊠ = Covered porch, Staircase or Deck
- = Tile

- = Gravel
- ▨ = Wood Deck, Porch
- = Brick
- ◻ = Stone or Rock

**GLENVIEW DRIVE**  
(VARIABLE WIDTH R.O.W.)

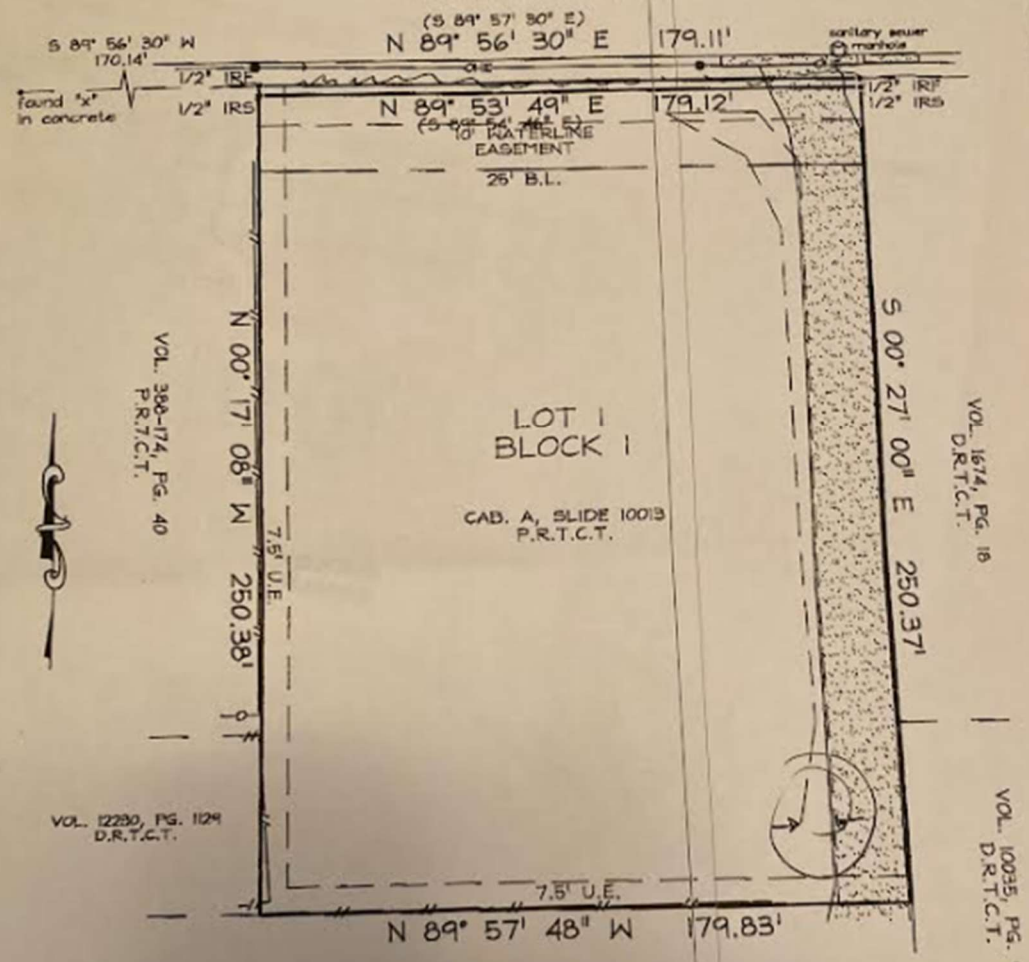

**LOT 1  
BLOCK 1**  
CAB. A, SLIDE 10013  
P.R.T.C.T.

VOL. 388-174, PG. 40 P.R.T.C.T. (West side)

VOL. 1674, PG. 18 D.R.T.C.T. (East side)

VOL. 10035, PG. 969 D.R.T.C.T. (East side)

VOL. 12280, PG. 129 D.R.T.C.T. (South side)

VOL. 9682, PG. 768 D.R.T.C.T. (South side)



Borrower: \_\_\_\_\_  
Address: 6008 GLENVIEW DRIVE  
G.P. No.: \_\_\_\_\_

Date: 06/21/07

This survey is valid only with signature in block ink.  
I, Jeffrey W. Hannon, Registered Professional Land Surveyor do hereby declare that the map shown herein accurately represents the property as determined by an on-the-ground survey made under my direct supervision, and correctly shows the boundary lines and dimensions of the property and includes thereon all visible easements, or encroachments, except as indicated hereon. There are no visible easements, or encroachments, except as shown and said property has access to a public roadway. All easements and shown and said property has knowledge of or has been advised of and those shown on the referenced plat of record are shown or noted herein. This survey is for the exclusive use of this company, the mortgagee herein.

NOTES:  
THIS LOT IS NOT AFFECTED BY THE FOLLOWING:  
(88)-EASEMENT, VOL. 88, PG. 88, D.R.T.C.T.  
This Lot is shown as being located in Zone 1A by Flood Insurance Rate Map No. 4849CC487 H, dated August 2, 1995. It is not shown as being located in a Special Flood Hazard Area inundated by 100-Year Flood.

LEGAL DESCRIPTION
Being Lot **, Block **, _____

**A.L.S. LAND SURVEYING**

BOKER / HANNON